

MICROFILMED

172

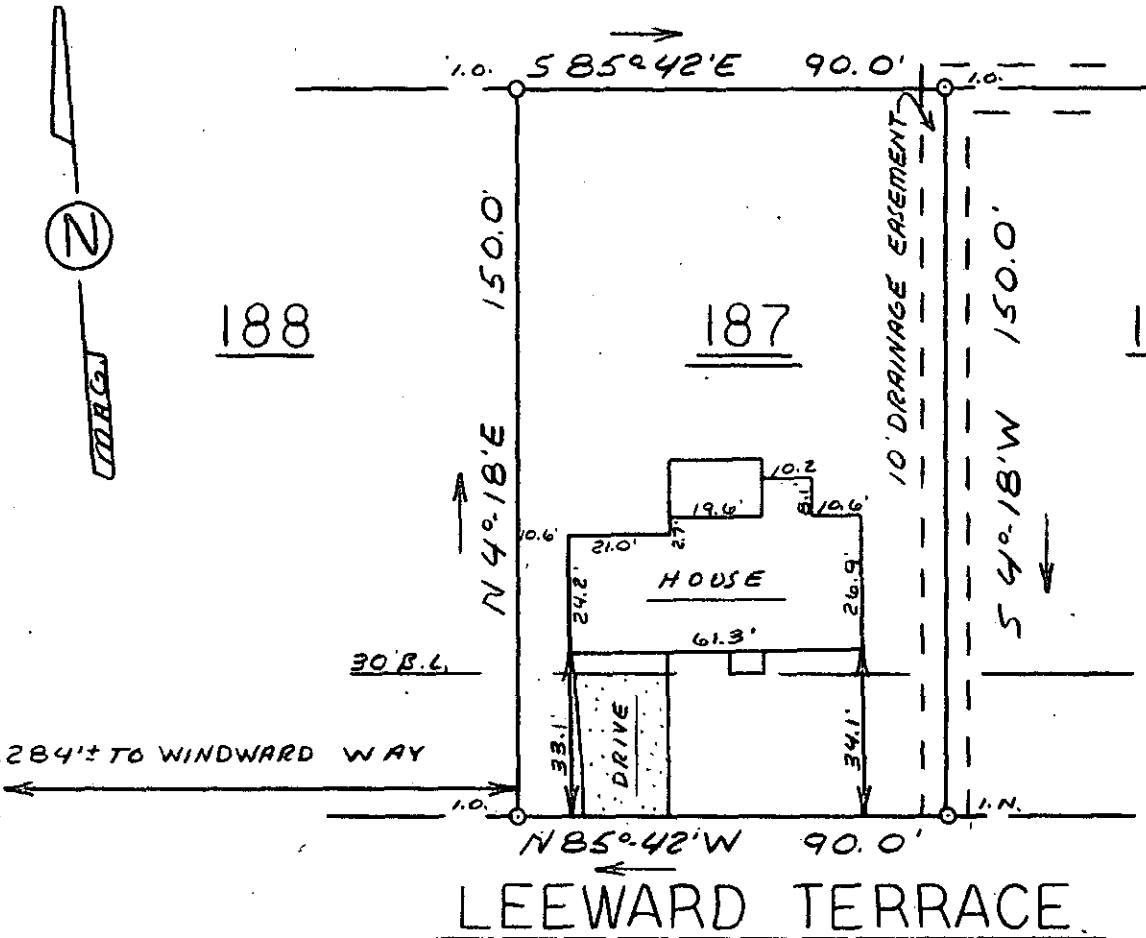

FILED
 GREENVILLE CO. S.C.
 JAN 17 11 42 AM '80
 DONNIE S. TANKERSLEY
 R.M.C.

This is to certify that on January 15, 1980, I surveyed the property shown on this plat, known as Lot 187 on plat of Devenger Place Sec. 10, recorded in the RMC Office of Greenville County in Plat Book 70 on page 6, and that the property lines, walls and buildings are as shown hereon; that the building located on said lot does not encroach or project on adjacent streets or property, and that no adjacent walls or buildings encroach or project on said premises, and that no utility lines cross this property except as shown hereon. This property is not located in a designated flood hazard area.

5' drainage and utility easement along all rear and side lot lines.

James R. Freeland
 James R. Freeland RLS & PE 4781

22279

7-T-64 JAN 17 1980

540.16-1-128

STATE OF SOUTH CAROLINA
 GREENVILLE COUNTY

FREELAND & ASSOCIATES
 Engineers • Land Surveyors

GREENVILLE, S.C.



DEVENGER PLACE

SEC 10 - LOT 187

PROPERTY OF

PAUL RATNER

MILDRED A. RATNER

SURVEY	VB
DRAWN	MC
CHECK	MC
SCALE	1" = 40'
DATE	1/15-80
DWG. NO.	80-4624

GCTO
 1 JAN 17 80
 938
 3.0001